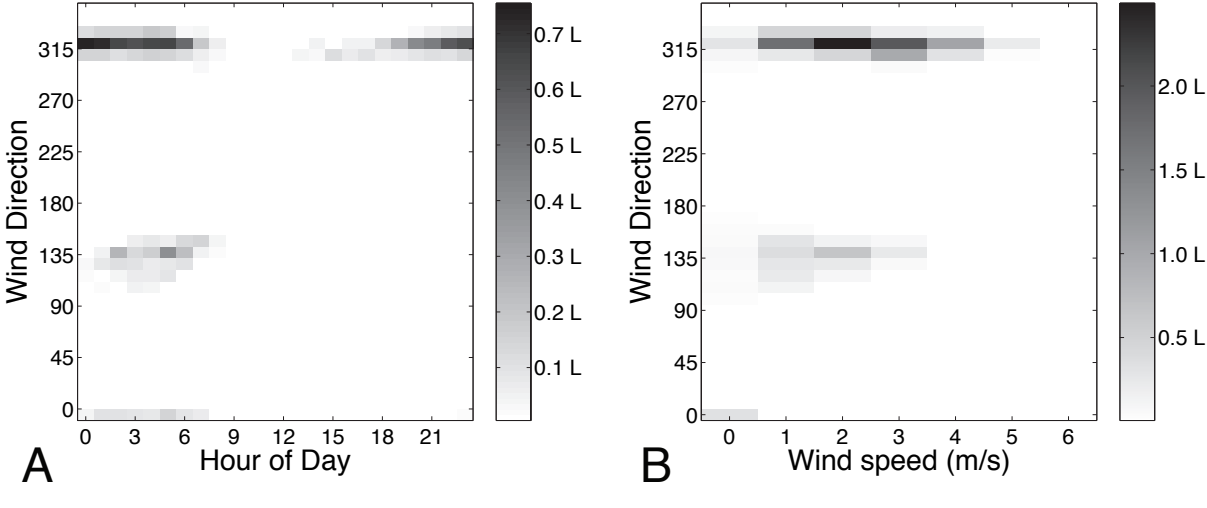
Wind Direction
315
270
225
180
135
90
45
0
0 3 6 9 12 15 18 21
Hour of Day
A
0.7 L
0.6 L
0.5 L
0.4 L
0.3 L
0.2 L
0.1 L
Wind Direction
315
270
225
180
135
90
45
0
0 1 2 3 4 5 6
Wind speed (m/s)
B
2.0 L
1.5 L
1.0 L
0.5 L